

AltMed Arizona

License#: 1341 W. Industrial Dr.
Coolidge, AZ 85128
(520) 213-6880

Additional Licenses:
Batch #: MUV-210614-Enhance
Sample Batch Collection: 06/15/21 09:02; Sample Batch Collected By: AltMed Arizona
Sample Received: 6/15/2021; Report Created: 7/14/2021

Enhance Intimacy Oil

Laboratory Number: 2106162-01
Topical

Herbicides PASS	Pesticides PASS	Residual Solvents PASS	Metals PASS	Mycotoxins Not Tested	Aspergillus Not Tested	E. Coli/ Salmonella PASS
---------------------------	---------------------------	----------------------------------	-----------------------	---------------------------------	----------------------------------	------------------------------------

Sample Image

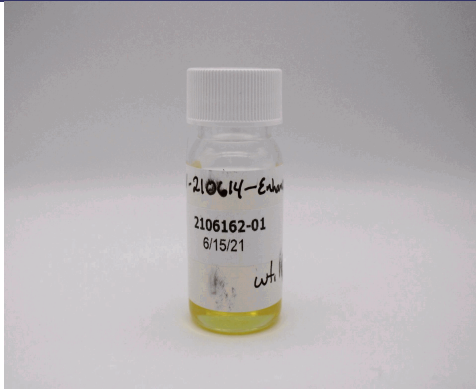

Residual Solvents (GCMS-MS) Analyzed: 06/29/21 By: LEH

Analyte	RL	ppm	Q
Propane	625.00	ND	L1, N1, V1
Butanes	625.00	ND	
Pentanes	145.00	ND	
Acetonitrile	205.00	ND	
Dichloromethane	300.00	ND	
Hexanes	145.00	ND	
Chloroform	30.00	ND	
n-Heptane	2500.0	ND	
Methanol	1500.0	ND	
Ethanol	2500.0	ND	
Diethyl Ether	2500.0	ND	
Acetone	500.00	ND	
Isopropanol	2500.0	ND	
Ethyl acetate	2500.0	ND	
Isopropyl acetate	2500.0	ND	
Benzene	1.00	ND	
Toluene	445.00	ND	
Xylenes	100.00	ND	

Cannabinoid (HPLC) Analyzed: 06/24/21 By: MLC

Analyte	LOQ %	%	mg/mL	Q
THC-A	0.01	ND	ND	
delta 9-THC	0.20	13.10	131	D1
delta 8-THC	0.01	ND	ND	
THC-V	0.01	0.15	1.52	
CBG-A	0.01	ND	ND	
CBD-A	0.01	ND	ND	
CBD	0.01	0.19	1.87	
CBD-V	0.01	ND	ND	
CBN	0.01	0.05	0.531	
CBG	0.01	0.42	4.16	
CBC	0.01	0.16	1.63	

Metals (ICP-MS) Analyzed: 06/24/21 By: JVR

Element	RL	ppm	Q
Arsenic	0.100	ND	
Cadmium	0.100	ND	
Lead	0.100	ND	
Mercury	0.010	0.021	

Regulated Microbials (Petrifilm) Analyzed: 6/18/2021 By: LEF

Pathogens	RL	Result	Units	Q
E. coli	10.0	ND	cfu/g	

Regulated Microbials (PCR) Analyzed: By:

Pathogens	RL	Result	Units	Q
Aspergillus	NT	NT	cfu/g	

Regulated Microbials (PCR) Analyzed: 6/19/2021 By: KRB

Pathogens	RL	Result	Units	Q
Salmonella	1.00	Absent	cfu/g	

13.10 % 131.00 mg/mL Total THC	0.19 % 1.87 mg/mL Total CBD	14.10 % 141.00 mg/mL Total Cannabinoids
---	--	--

Total THC = THCa * 0.877 + delta 9-THC + delta 8-THC; Total CBD = CBDA * 0.877 + CBD

Regulated Mycotoxins (LC-MS TQ) Analyzed: By:

Pathogens	RL	ppb	Q
Aflatoxins	NT	NT	
Ochratoxins	NT	NT	

RL = Reporting Limit
NA = Not Applicable
NT = Not Tested
ND = Non Detected
LOQ = Limit of Quantification

Tabitha A. Hauer
Tabitha Hauer
Owner

This product has been tested by Desert Valley Testing using valid testing methodologies. Values reported only relate to the product tested. Desert Valley Testing makes no claims to the efficacy, safety or other risks associated with any detected or non-detected levels of any compounds reported herein. This Certificate shall not be reproduced except in full, without the written approval of Desert Valley Testing.



Certificate of Analysis

00000003LCIN00627986

51 W. Weldon Ave

Phoenix, AZ

(480) 788-6644

www.desertvalleytesting.com

AltMed Arizona

License#: 1341 W. Industrial Dr. Coolidge, AZ 85128 (520) 213-6880

Additional Licenses:

Batch #: MUV-210614-Enhance

Sample Batch Collection:06/15/21 09:02; Sample Batch Collected By: AltMed Arizona
Sample Received:6/15/2021; Report Created: 7/14/2021

Enhance Intimacy Oil

Laboratory Number: 2106162-01
Topical

Pesticides (LC-MS TQ) Analyzed: 07/02/21 By: EGP							
Analyte	RL	ppm	Q	Analyte	RL	ppm	Q
Acephate	0.229	ND		Acequinocyl	1.14	ND	
Acetamiprid	0.114	ND		Aldicarb	0.229	ND	
Azoxystrobin	0.114	ND		Bifenthrin	0.114	ND	
Boscalid	0.229	ND	V1	Carbaryl	0.114	ND	
Carbofuran	0.114	ND	M2	Chlorpyrifos	0.114	ND	
Diazinon	0.114	ND		Dimethoate	0.114	ND	
Ethoprophos	0.114	ND		Etofenprox	0.229	ND	
Etoxazole	0.114	ND		Fenoxycarb	0.114	ND	
Fenpyroximate E	0.229	ND		Fonicamid	0.572	ND	
Fludioxonil	0.229	ND		Hexythiazox	0.572	ND	
Imazalil	0.114	ND		Imidacloprid	0.229	ND	
Kresoxim-methyl	0.229	ND		Malathion	0.114	ND	
Metalaxyl	0.114	ND		Methiocarb	0.114	ND	
Methomyl	0.229	ND		Myclobutanil	0.114	ND	
Naled	0.286	ND		Oxamyl	0.572	ND	
Piperonyl butoxide	1.14	ND		Propiconazole	0.229	ND	
Propoxure	0.114	ND		Spiromesifen	0.114	ND	
Spirotetramat	0.114	ND		Spiroxamine	0.229	ND	
Tebuconazole	0.229	ND		Thiacloprid	0.114	ND	
Thiamethoxam	0.114	ND		Trifloxystrobin	0.114	ND	
Abamectin	0.286	ND		Bifenazate	0.114	ND	
Chlorantraniliprole	0.114	ND		Clofentezine	0.114	ND	
Cyfluthrin	0.572	ND		Cypermethrin	0.572	ND	
Daminozide	0.572	ND		DDVP (Dichlorvos)	0.057	ND	M2, N1
Fipronil	0.229	ND		Paclobutrazol	0.229	ND	
Permethrins	0.114	ND		Phosmet	0.114	ND	
Prallethrin	0.114	ND		Pyrethrins	0.572	ND	
Pyridaben	0.114	ND		Spinosad	0.114	ND	
Chlorfenapyr	1.14	ND					

Herbicides (LC-MS TQ) Analyzed: 07/11/21 By: EGP			
Analyte	RL	ppm	Q
Pendimethalin	0.057	ND	

RL = Reporting Limit
NA = Not Applicable
NT = Not Tested
ND = Non Detected
LOQ = Limit of Quantification

Tabitha A. Hauer
Tabitha Hauer
Owner

This product has been tested by Desert Valley Testing using valid testing methodologies. Values reported only relate to the product tested. Desert Valley Testing makes no claims to the efficacy, safety or other risks associated with any detected or non-detected levels of any compounds reported herein. This Certificate shall not be reproduced except in full, without the written approval of Desert Valley Testing.



Certificate of Analysis

00000003LCIN00627986

51 W. Weldon Ave

Phoenix, AZ

(480) 788-6644

www.desertvalleytesting.com

AltMed Arizona

License#: 1341 W. Industrial Dr. Coolidge, AZ 85128 (520) 213-6880

Additional Licenses: Batch #: MUV-210614-Enhance

Sample Batch Collection:06/15/21 09:02; Sample Batch Collected By: AltMed Arizona Sample Received:6/15/2021; Report Created: 7/14/2021

Enhance Intimacy Oil

Laboratory Number: 2106162-01
Topical

Non-Regulated Microbials (PetriFilms) Analyzed: By:

	RL	Result	Units	Q
Pathogens				
Total Coliform	NT	NT	cfu/g	Q3
Yeast	NT	NT	cfu/g	Q3
Mold	NT	NT	cfu/g	Q3
Aerobic Bacteria	NT	NT	cfu/g	Q3
Enterobacteria	NT	NT	cfu/g	Q3

Terpenes (GCMS-MS) Analyzed: By:

	mg/mL	%	Q
Compound			
alpha-Bisabolol	NT	NT	Q3
(-)-Borneol and (+)-Borneol	NT	NT	Q3
Camphene	NT	NT	Q3
Camphor	NT	NT	Q3
beta-Caryophyllene	NT	NT	Q3
trans-Caryophyllene	NT	NT	Q3
Caryophyllene Oxide	NT	NT	Q3
alpha-Cedrene	NT	NT	Q3
Cedrol	NT	NT	Q3
Endo-fenchyl Alcohol	NT	NT	Q3
Eucalyptol	NT	NT	Q3
Fenchone	NT	NT	Q3
Geraniol	NT	NT	Q3
Geranyl acetate	NT	NT	Q3
Guaiol	NT	NT	Q3
Hexahydrothymol	NT	NT	Q3
alpha-Humulene	NT	NT	Q3
Isoborneol	NT	NT	Q3
Isopulegol	NT	NT	Q3
Limonene	NT	NT	Q3
Linalool	NT	NT	Q3
p-Mentha-1,5-diene	NT	NT	Q3
beta-Myrcene	NT	NT	Q3
trans-Nerolidol	NT	NT	Q3
Ocimene	NT	NT	Q3
alpha-Pinene	NT	NT	Q3
beta-Pinene	NT	NT	Q3
Pulegone	NT	NT	Q3
Sabinene	NT	NT	Q3
Sabinene Hydrate	NT	NT	Q3
gamma-Terpinene	NT	NT	Q3
alpha-Terpinene	NT	NT	Q3
3-Carene	NT	NT	Q3
Terpineol	NT	NT	Q3
Terpinolene	NT	NT	Q3
Valencene	NT	NT	Q3
Nerol	NT	NT	Q3
cis-Nerolidol	NT	NT	Q3
Total Terpenes	NT	NT	Q3

Water Activity (Moisture Reactor) Analyzed: By:

	AW	Q
Compound		
Water Activity	NT	Q3

Moisture (Drying Oven) Analyzed: By:

	%	Q
Compound		
Percent Moisture	NT	Q3

pH Test (HannHI11310) Analyzed: By:

	NA	Q
Compound		
pH	NT	Q3

RL = Reporting Limit
NA = Not Applicable
NT = Not Tested
ND = Non Detected
LOQ = Limit of Quantification

Tabitha Hauer
Owner

This product has been tested by Desert Valley Testing using valid testing methodologies. Values reported only relate to the product tested. Desert Valley Testing makes no claims to the efficacy, safety or other risks associated with any detected or non-detected levels of any compounds reported herein. This Certificate shall not be reproduced except in full, without the written approval of Desert Valley Testing.



Certificate of Analysis

00000003LCIN00627986

51 W. Weldon Ave

Phoenix, AZ

(480) 788-6644

www.desertvalleytesting.com

AltMed Arizona

License#: 1341 W. Industrial Dr.
Coolidge, AZ 85128
(520) 213-6880

Additional Licenses:

Batch #: MUV-210614-Enhance

Sample Batch Collection:06/15/21 09:02; Sample Batch Collected By: AltMed Arizona
Sample Received:6/15/2021; Report Created: 7/14/2021

Enhance Intimacy Oil

Laboratory Number: 2106162-01
Topical

QUALIFIER DEFINITIONS AND CASE NARRATIVE

- Q3 Testing results is for informational purposes only and cannot be used to satisfy dispensary testing requirements in R 9-17-317.01(A) or labeling requirements in R9-17-317.
- D1 The limit of quantitation and the sample results were adjusted to reflect sample dilution.
- L1 The percent recovery of a laboratory control sample is greater than the acceptance limits, but the sample's target analytes are not detected above the maximum allowable concentrations for the analytes in the sample.
- M2 Matrix spike recovery is low, but the recovery from the laboratory control sample and duplicate are within acceptance criteria.
- N1 A description of any variances from the requirements in the QAP, the applicable SOPs, or that Administration made to ensure scientifically valid and defensible testing results, and the reason for the variance; see case narrative.
- V1 Continuing Calibration Verification (CCV) or Quality Control Sample (QCS) recovery exceeds acceptable limits; but the sample's target analytes are not detected above the maximum allowable concentrations for the analytes in the sample.

Testing results were obtained according to requirements in the quality assurance plan in R 9-17-404.05, in the applicable standard operating procedure, and in R9-17- 404.03 or R9-17-404.04; A description of any variances from the requirements, and the reason for the variance will be described in the Work Order memo.

N1: MS does not meet acceptance criteria (propane)

N1-Full list pesticides not approved per ADHS rules on Apollo (LC-QQQ). All QC passes acceptance criteria (Dichlorvos).

RL = Reporting Limit
NA = Not Applicable
NT = Not Tested
ND = Non Detected
LOQ = Limit of Quantification

Tabitha Hauer
Owner

This product has been tested by Desert Valley Testing using valid testing methodologies. Values reported only relate to the product tested.
Desert Valley Testing makes no claims to the efficacy, safety or other risks associated with any detected or non-detected levels of any compounds reported herein. This Certificate shall not be reproduced except in full, without the written approval of Desert Valley Testing.